

**Tender for**

**SUPPLY, INSTALLATION, TESTING & COMMISSIONING  
AND LIASONING ACTIVITY OF DG SETS  
AND ITS ALLIED ELECTRICAL WORKS  
FOR STAFF QUARTERS, TYPE II, IV AND V,  
AT JIPMER, PUDUCHERRY**

**Volume- V**

**TENDER DRAWINGS**

**Tender No: HLL/IDD/CHN/18-19/009**  
**Dated: 22<sup>nd</sup> August 2018**



**HLL LIFECARE LIMITED**  
**(A GOVT. OF INDIA ENTERPRISE)**  
**JIPMER Campus, Dhanvantari Nagar,**  
**Puducherry - 605006**  
**Ph : 0413 - 2298295**  
**Web: [www.lifecarehll.com](http://www.lifecarehll.com)**

PROPOSED JIPMER LAYOUT FOR DGS LOCATION AT TYPE II, IV & V STAFF QUARTERS

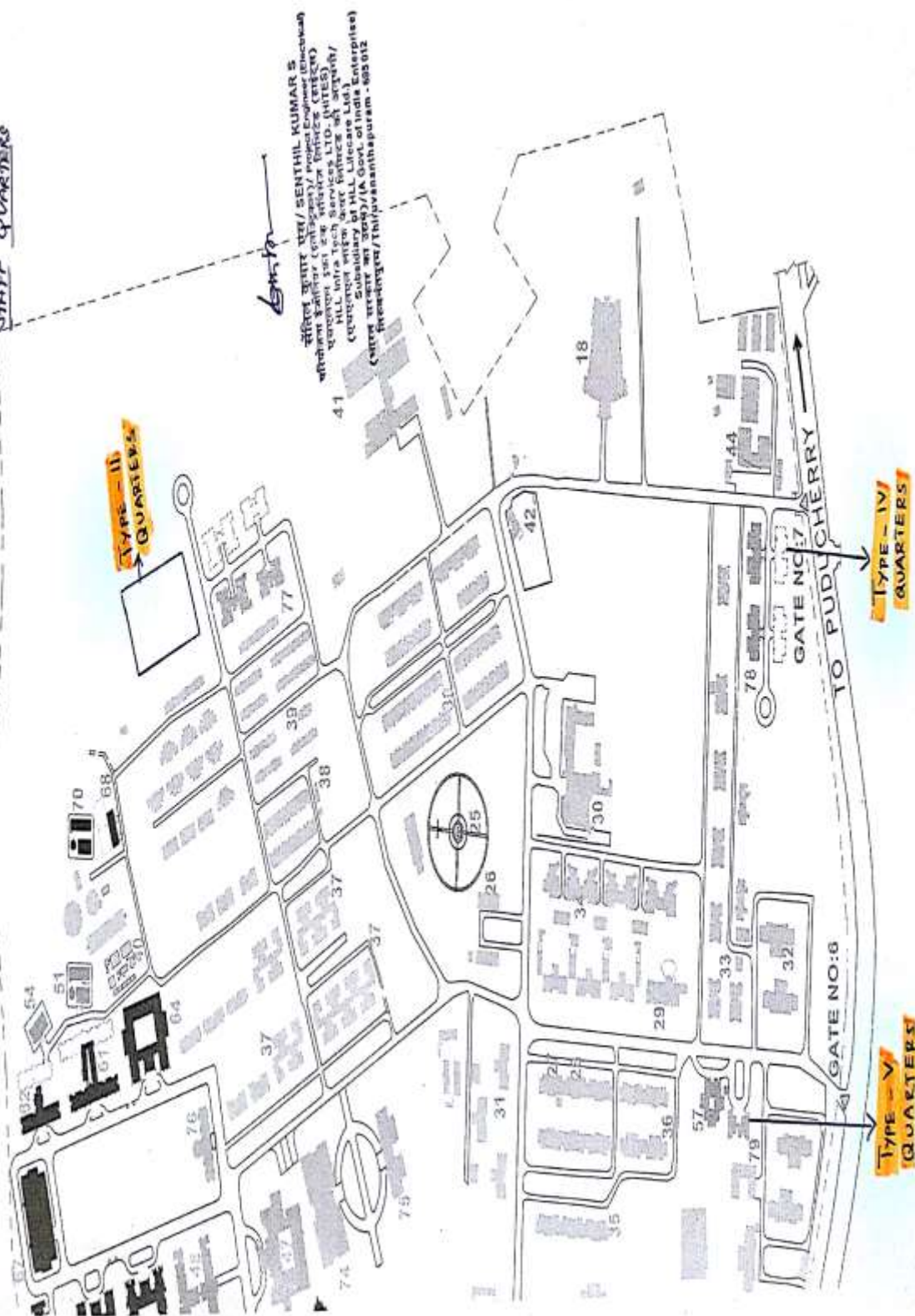

H TYPE BLOCK -9 69-80

b.t road

H TYPE BLOCK -7 49-56

pro.road

sewage line to be  
connected to  
main sewage line

KEY PLAN :-

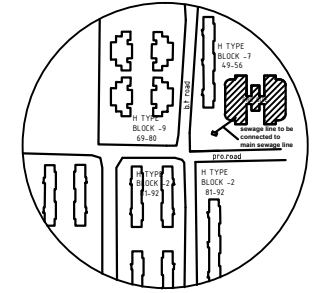

LEGEND :-



GENERAL NOTES :

- ALL DIMENSIONS ARE IN MILLIMETRES AND ARE UNFINISHED DIMENSIONS UNLESS OTHERWISE SPECIFIED.
- ALL LEVELS ARE IN METRES AND ARE UNFINISHED LEVELS UNLESS OTHERWISE SPECIFIED.
- DO NOT SCALE DRAWINGS. ONLY WRITTEN DIMENSIONS SHALL BE FOLLOWED. ANY DISCREPANCIES NOTED SHALL BE BROUGHT TO THE NOTICE OF THE ARCHITECT PRIOR TO EXECUTION.

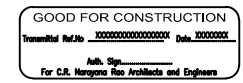

DESIGN & BUILD CONTRACTOR :-

**NAPC Ltd**  
**KHIVRAJ COMPLEX II**  
**480, MOUNT ROAD**  
**CHENNAI - 600 035**

R2	REVISED AS PER CLIENT COMMENTS	08-05-14	DINESH	CNS
R1	ISSUED FOR CONSTRUCTION	09-12-13	DINESH	CNS
REV.	DESCRIPTION	DATE	BY	CHD.

AMENDMENT

GRAPHIC SCALE:

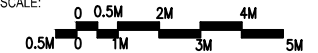

CLIENT :

JAWAHARLAL INSTITUTE OF POST GRADUATE  
MEDICAL EDUCATION AND RESEARCH  
HLL LIFECARE LIMITED.

PROJECT:

PROPOSED STAFF QUARTERS FOR  
JIPMER PUDUCHERRY

DRAWING TITLE:

STAFF QUARTERS (TYPE - II)  
PART SITE PLAN SHOWING THE  
PROPOSED BUILDING LOCATION

SCALE : 1:100

DRAWN : DINESH

DATE : 09-12-13

CHKD : CNS

R2

DRAWING NO:

JIPMER-RDF-AR00-01-01-179332

PROJECT CODE: JIPMER-RDF-AR00-01-01-179332



M R MANGANA RAO  
PLOT NO. 10, KANIPALMURTHI, NAGAR,  
MELAPALLE, CHENNAI-600 034

B.Tech, (Hons.), M.S.(II), Ph.D., M.Am. Soc, C.E., F.I.E., F.A.V.,  
Chartered Engineer - Registered Architect.

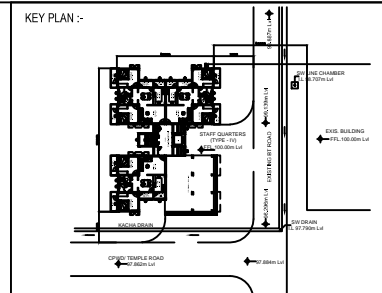
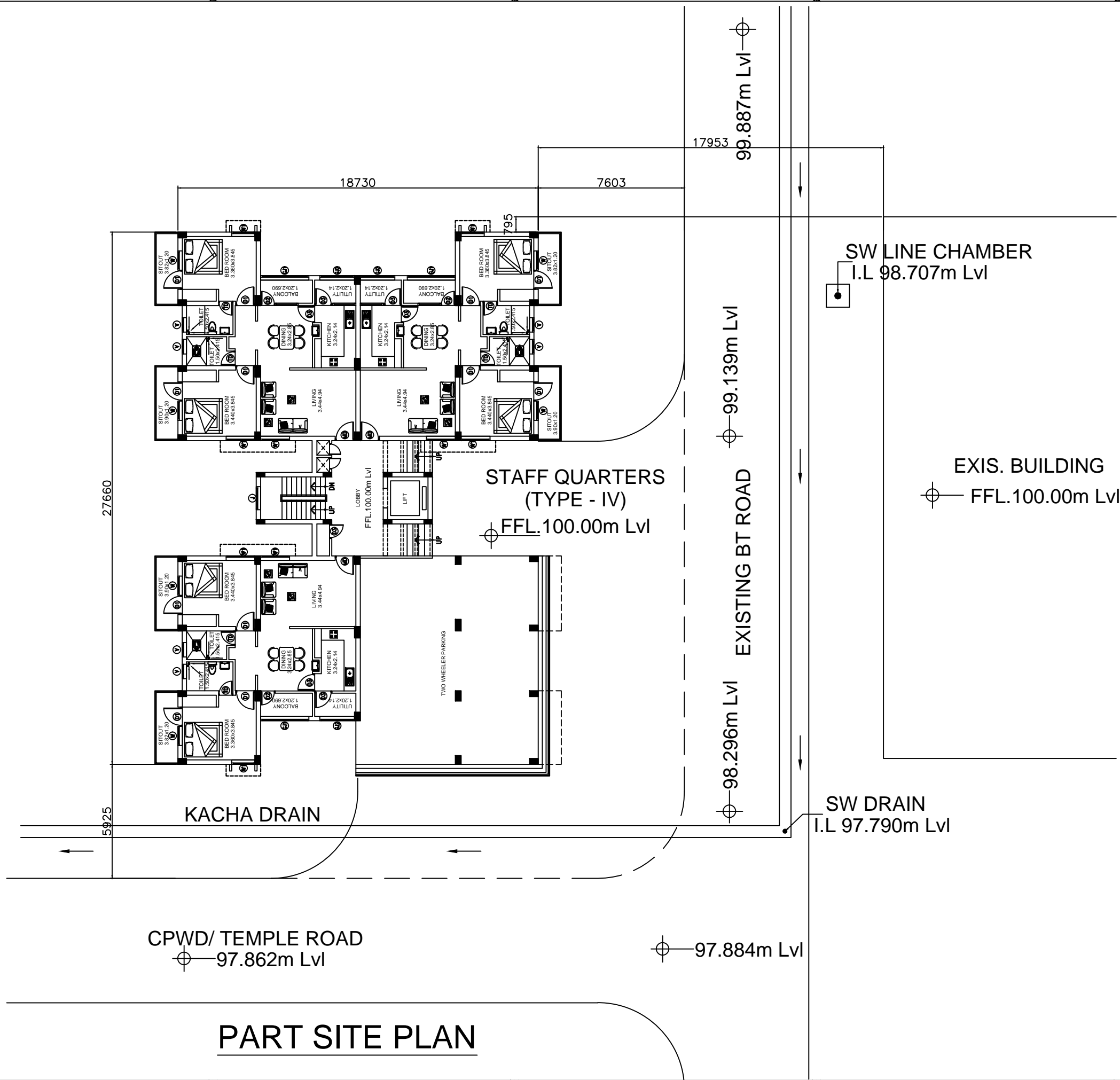

LEGEND :-

N

GENERAL NOTES :-

- \*ALL DIMENSIONS ARE IN MILLIMETRES AND ARE UNFINISHED DIMENSIONS UNLESS OTHERWISE SPECIFIED.
- \*ALL LEVELS ARE IN METRES AND ARE UNFINISHED LEVELS UNLESS OTHERWISE SPECIFIED.
- \*DO NOT SCALE DIMENSIONS. ONLY WRITTEN DIMENSIONS SHALL BE FOLLOWED. ANY DISCREPANCIES NOTED SHALL BE BROUGHT TO THE NOTICE OF THE ARCHITECT PRIOR TO EXECUTION.

GOOD FOR CONSTRUCTION

Transmitted Ref.No. XXXXXXXXXX Date XXXXXXXX

Auth. Sign. \_\_\_\_\_

For C.H. Mangana Rao Architects and Engineers

DESIGN & BUILD CONTRACTOR :-

**NAPC Ltd**

**KHIVRAJ COMPLEX II**

**480, MOUNT ROAD**

**CHENNAI - 600 035**

R2	REVISED AS PER CLIENT MAIL DATED ON 30.04.14	05-05-14	DINESH	CNS
R1	ISSUED FOR CONSTRUCTION	13-01-14	RAMU	CNS
REV.	DESCRIPTION	DATE	BY	CHKD.

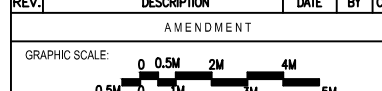

CLIENT :

JAWAHARLAL INSTITUTE OF POST GRADUATE MEDICAL EDUCATION AND RESEARCH

HLL LIFECARE LIMITED.

PROJECT:

PROPOSED STAFF QUARTERS FOR JIPMER PUDUCHERRY

DRAWING TITLE:

PART SITE PLAN SHOWING THE LEVELS

SCALE : 1:100	DRAWN : RAMU	R2
DATE : 13-01-14	CHKD : CNS	
DRAWING NO.		-
JIPMER-RDF-AR00-01-01-174880		

B.Tech. (Hons.), M.S.(II), Ph.D., M.Am. Soc. C.E., F.I.E., F.I.V.,  
Chartered Engineer - Registered Architect.

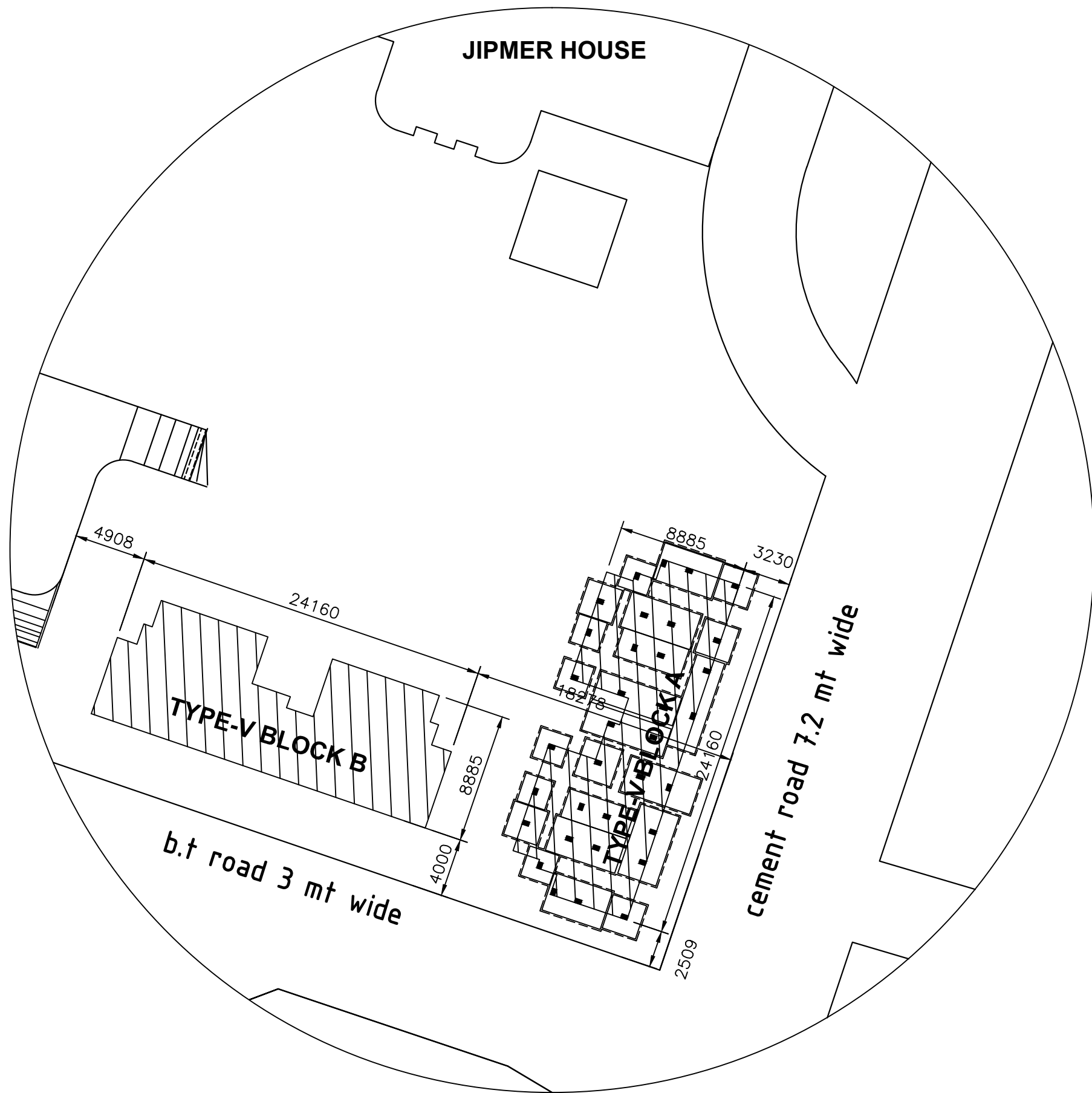

PART SITE PLAN

KEY PLAN :-

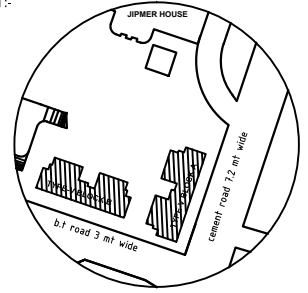

LEGEND :-

GENERAL NOTES :-

- \*ALL DIMENSIONS ARE IN MILLIMETRES AND ARE UNFINISHED DIMENSIONS UNLESS OTHERWISE SPECIFIED.
- \*ALL LEVELS ARE IN METRES AND ARE UNFINISHED LEVELS UNLESS OTHERWISE SPECIFIED.
- \*DO NOT SCALE DRAWINGS. ONLY WRITTEN DIMENSIONS SHALL BE FOLLOWED. ANY DISCREPANCIES NOTED SHALL BE BROUGHT TO THE NOTICE OF THE ARCHITECT PRIOR TO EXECUTION.

DESIGN & BUILD CONTRACTOR :-

**NAPC Ltd**  
**KHIVRAJ COMPLEX II**  
**480, MOUNT ROAD**  
**CHENNAI - 600 035**

R1	ISSUED FOR CONSTRUCTION	12-05-14	DINESH	CNS
REV.	DESCRIPTION	DATE	BY	CHD.

AMENDMENT

GRAPHIC SCALE:

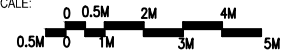

CLIENT :

JAWAHARLAL INSTITUTE OF POST GRADUATE  
 MEDICAL EDUCATION AND RESEARCH  
 HLL LIFECARE LIMITED.

PROJECT:

PROPOSED STAFF QUARTERS FOR  
 JIPMER PUDUCHERRY

DRAWING TITLE:

STAFF QUARTERS (TYPE - V)  
 PART SITE PLAN SHOWING THE  
 PROPOSED BUILDING LOCATION

SCALE : 1:100	DRAWN : DINESH	R1
DATE : 12-05-14	CHKD : CNS	

DRAWING NO:  
 JIPMER-RDF-AR00-01-01-179400



B.Tech, (Hons.), M.S.(II), Ph.D., MAm, Soc, C.E., F.I.E., F.I.V.,  
Chartered Engineer - Registered Architect.

THIS DRAWING IS THE PROPERTY OF THE ARCHITECT AND IS NOT TO BE REPRODUCED OR COPIED IN ANY MANNER WITHOUT THE WRITTEN PERMISSION OF THE ARCHITECT. ANY UNAUTHORIZED REPRODUCTION OR COPIING OF THIS DRAWING IS A VIOLATION OF THE ARCHITECT'S PROFESSIONAL ETHICS AND MAY BE SUBJECT TO LEGAL ACTION. THE ARCHITECT ACCEPTS NO LIABILITY FOR ANY DAMAGE OR LOSS OF ANY KIND, INCLUDING BUT NOT LIMITED TO, LOSS OF PROFITS, LOSS OF REVENUE, LOSS OF DATA, OR ANY OTHER CONSEQUENTIAL DAMAGES, ARISING OUT OF OR IN CONNECTION WITH THE USE OF THIS DRAWING, EVEN IF SUCH DAMAGE OR LOSS IS CAUSED BY THE NEGLIGENCE OF THE ARCHITECT. THE ARCHITECT'S LIABILITY IS LIMITED TO THE PROFESSIONAL FEES PAID TO HIM BY THE CLIENT.

**END OF VOLUME -  
V**